

Property For Your Consideration...

Presented by: ERIC MARTELL
RE/MAX PROPERTIES SW INC.
eric@centralflorida-living.com
Office: 407-352-5800, ex: 618
Direct: 407-947-3617
Cell: 407-947-3617

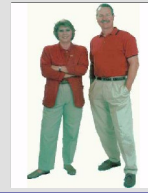

1314 GLENWICK DR, WINDERMERE

\$319,900

MLS #: O4880287 **Status:** Active
Subdivision: RESERVE AT BELMERE PH 2
Bedrooms: 4
Baths - Full/Half: 2
Year Built: 2002
Elementary: Lake Whitney Elem
M/J School: Lakeview Middle
High School: West Orange High
HOA Fee / Schedule: \$1269.49 Annual

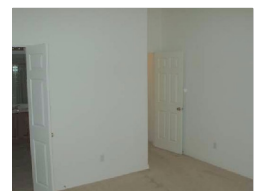

Property Style: Single Family Home
Prop. Desc.: One Story
Acreage: Up to 10,889 Sq. Ft.
Pool:

SqFt Heated: 2,022
Exterior Const: Block, Stucco
Lot Dim:

Waterfront Type:

Water Extras:

Windermere address in prestigious gated community! Split floor plan with upgrades. Cook's kitchen has 42" cherry cabinets, center island, all appliances. Tile roof and paver drive and walkway. A great value! Don't let your buyer miss this one! Priced to sell!

Interior Features:

Exterior Features:

Appliance Included:

Dishwasher, Disposal, Microwave, Range, Refrigerator, Washer, Dryer

GO TO GUARDED GATE ON MAGUIRE, AFTER PASSING THROUGH THE GATE; RIGHT TURN ON GLENWICK, THEN LEFT TO 1314